



SC Stivuitoare-Lize SRL

Telefon: 0040 744 136 717

Email: office@stivuitoare-lize.ro

Website: <http://stivuitoare-lize.ro/>

Comuna Corunca, Str. Principala, nr. 412-413, judet Mures, Romania

Jante stivuitoar-motostivuitoar si electrostivuitoar 1565

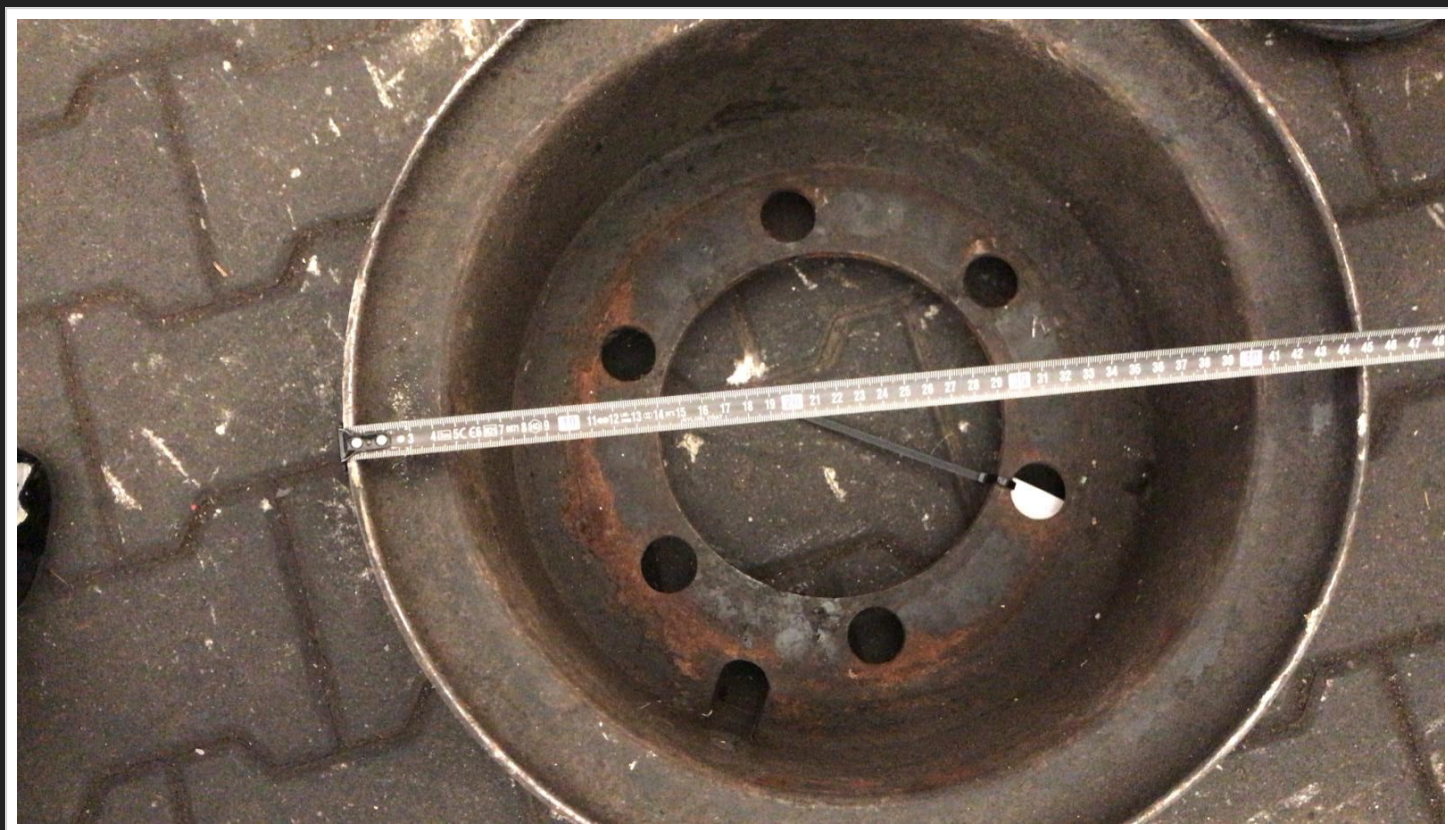



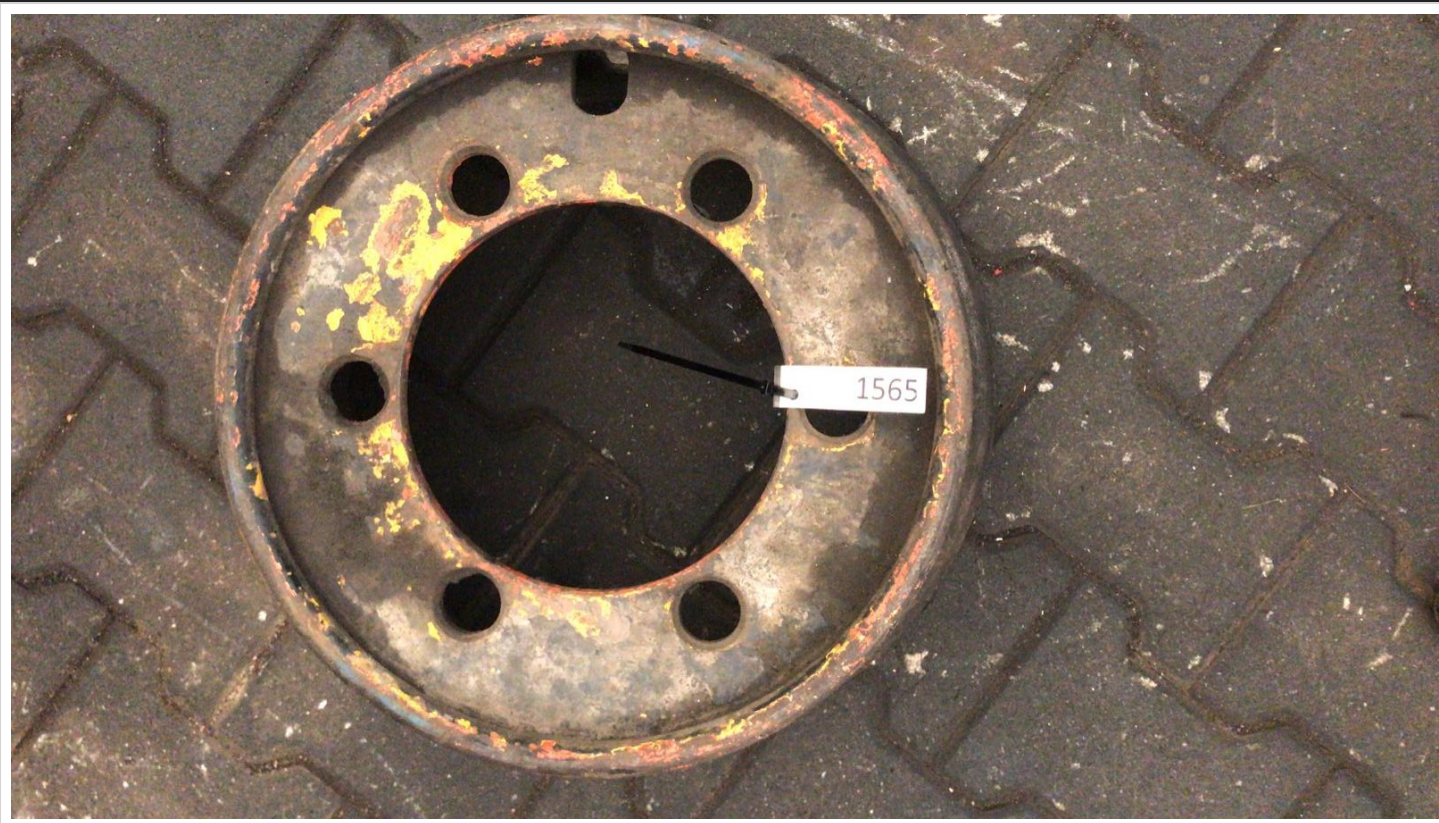

Jante stivuior-motostivuior si electrostivuior Cod intern 1565 Pret: 200€ fara TVA Se emite factura

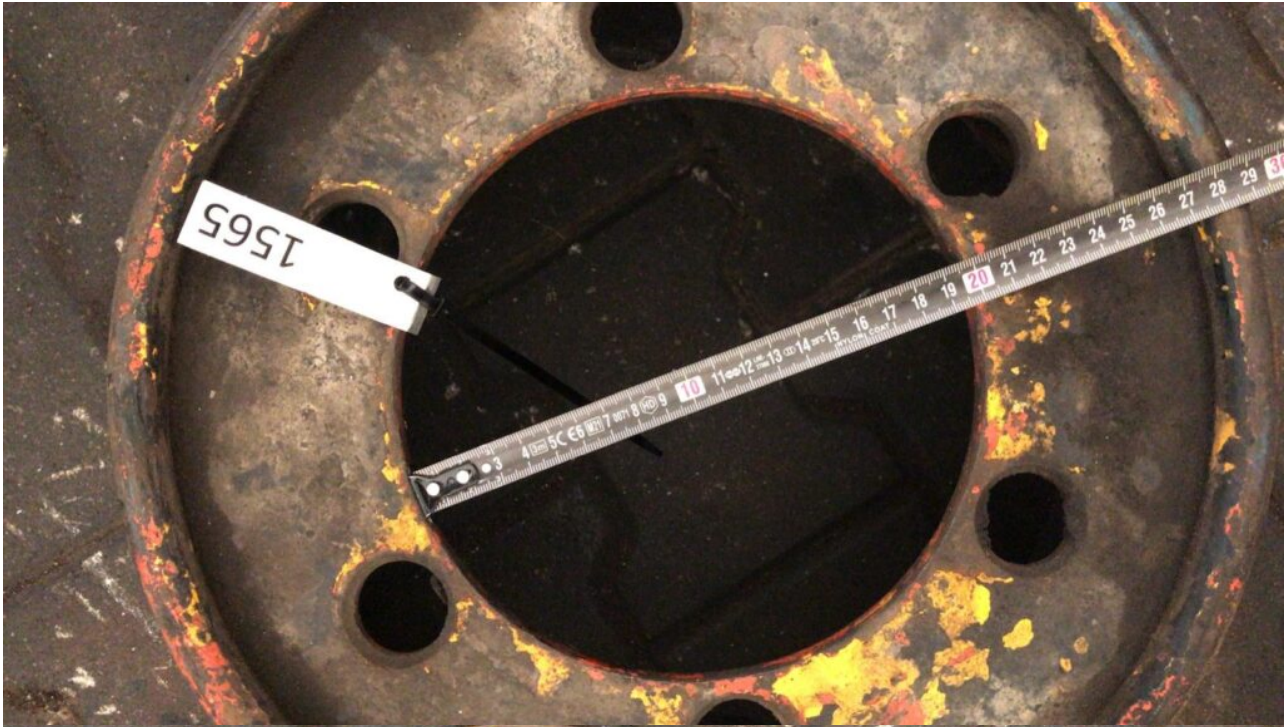





| Rim width | Rim diameter | Tyre size | Centre hole | Pitch circle | Number of holes | Diameter of stud holes | Flange position | Used for |
|-----------|--------------|-----------|-------------|--------------|-----------------|------------------------|-----------------|---------------------------|
| B1 | D1 | | D2 mm | c mm | G | mm | | |
| 2.50 | 4 | 4.00-4 | 52 | 68 | 5 | 8,0 | Half | Komatsu – Pimespo – OM |
| 3.00 | 8 | 4.00-8 | 85 | 130 | 5 | 19,0 | Half | Clark |
| | | 5.00-8 | 110 | 140 | 5 | 18,5 | Half | Hyster |
| | | 125/75-8 | 86 | 114 | 6 | 15,0 | Half | Toyota |
| | | 15x4.5-8 | 100 | 125 | 6 | 16,0 | Half | Various |
| | | | 110 | 148 | 6 | 15,0 | Half | Various |
| 4.33 | 8 | 16x6-8 | 95 | 135 | 5 | 17,5 | 124 | Various |
| | | 150/75-8 | 110 | 145 | 5 | 18,5 | Half | Hyster |
| | | 18x7-8 | 110 | 147 | 5 | 17,5 | 122 | Various |
| | | 180/70-8 | 90 | 130 | 6 | 17,5 | 89 | Various |
| | | | 96 | 136 | 6 | 17,5 | 121 | TCM |

| Rim width | Rim diameter | Tyre sizes | | | |
|-----------|--------------|------------|------------|-----------|-----------|
| B1 | D1 | | | | |
| 3.00 | 8 | 4.00-8 | 5.00-8 | 125/75-8 | 15x4.5-8 |
| 3.25 | 8 | 4.00-8 | 5.00-8 | 15x4.5-8 | |
| 3.75 | 8 | 4.00-8 | 5.00-8 | | |
| 4.33 | 8 | 16x6-8 | 150/75-8 | 18x7-8 | 180/70-8 |
| 7.00 | 8 | 18x9-8 | | | |
| 4.00 | 9 | 6.00-9 | 140/55-9 | | |
| 6.00 | 9 | 21x8-9 | 200/75-9 | | |
| 5.00 | 10 | 6.50-10 | 7.50-10 | 180/60-10 | |
| 6.50 | 10 | 23x9-10 | 225/75-10 | 200/50-10 | |
| 3.00 | 12 | 4.50-12 | | | |
| 5.00 | 12 | 7.00-12 | 5.70-12 | | |
| 8.00 | 12 | 27x10-12 | 23x10-12 | | |
| 3.75 | 13 | 25x6 | 23x5 | | |
| 4.50 | 15 | 5.50-15 | 6.00-15 | | |
| 5.50 | 15 | 7.00-15 | | | |
| 6.00 | 15 | 7.50-15 | 7.00-15 | | |
| 6.50 | 15 | 200-15 | 7.50-15 | 8.25-15 | |
| 7.00 | 15 | 250-15 | 28x9-15 | 8.15-15 | 225/75-15 |
| 7.50 | 15 | 250-15 | 10.00-15 | | |
| 8.00 | 15 | 300-15 | | | |
| 9.75 | 15 | 355/65-15 | 28x12.5-15 | 355/45-15 | |
| 6.00 | 16 | 7.50-16 | | | |
| 6.50 | 20 | 8.25-20 | 9.00-20 | | |
| 7.00 | 20 | 9.00-20 | 10.00-20 | | |
| 7.50 | 20 | 10.00-20 | 11.00-20 | | |
| 8.00 | 20 | 10.00-20 | 11.00-20 | 12.00-20 | |
| 8.50 | 20 | 12.00-20 | | | |
| 10.00 | 20 | 12.00-20 | | | |
| 8.50 | 24 | 12.00-24 | | | |
| 10.00 | 24 | 14.00-24 | | | |

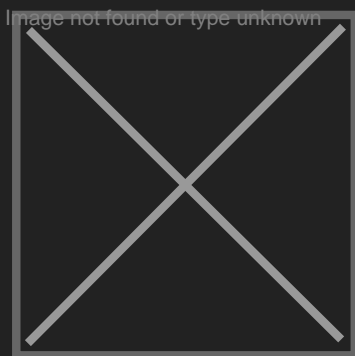

SC Stivuitoare-Lize SRL
 Telefon: 0040 744 136 717
 Email: office@stivuitoare-lize.ro
 Website: <http://stivuitoare-lize.ro/>
 Comuna Corunca, Str. Principala, nr. 412-413, judet Mures, Romania